RELEASE BY TYPH

2006

Selections for Piano from

THE SINGING GIRL

A COMIC OPERA IN 3 ACTS.

BOOK BY STANISLAUS STANGÉ.

LYRICS BY HARRY B. SMITH.

MUSIC BY

VICTOR HERBERT.

AS PRODUCED BY THE

ALICE NIELSEN OPERA CO.

AT THE CASINO, NEW YORK.

Selections	1.00
Waltzes	.75
Lanciers	.50
March	.50
Mazurka (Yorke)	.50
March (Our Native Land)	.50

M. WITMARK & SONS

*

Waltzes

from the Comic Opera

"The Singing Girl."

By

VICTOR HERBERT.

INTRO.

Andante espressivo.

Arr. by F. W. MEACHAM.

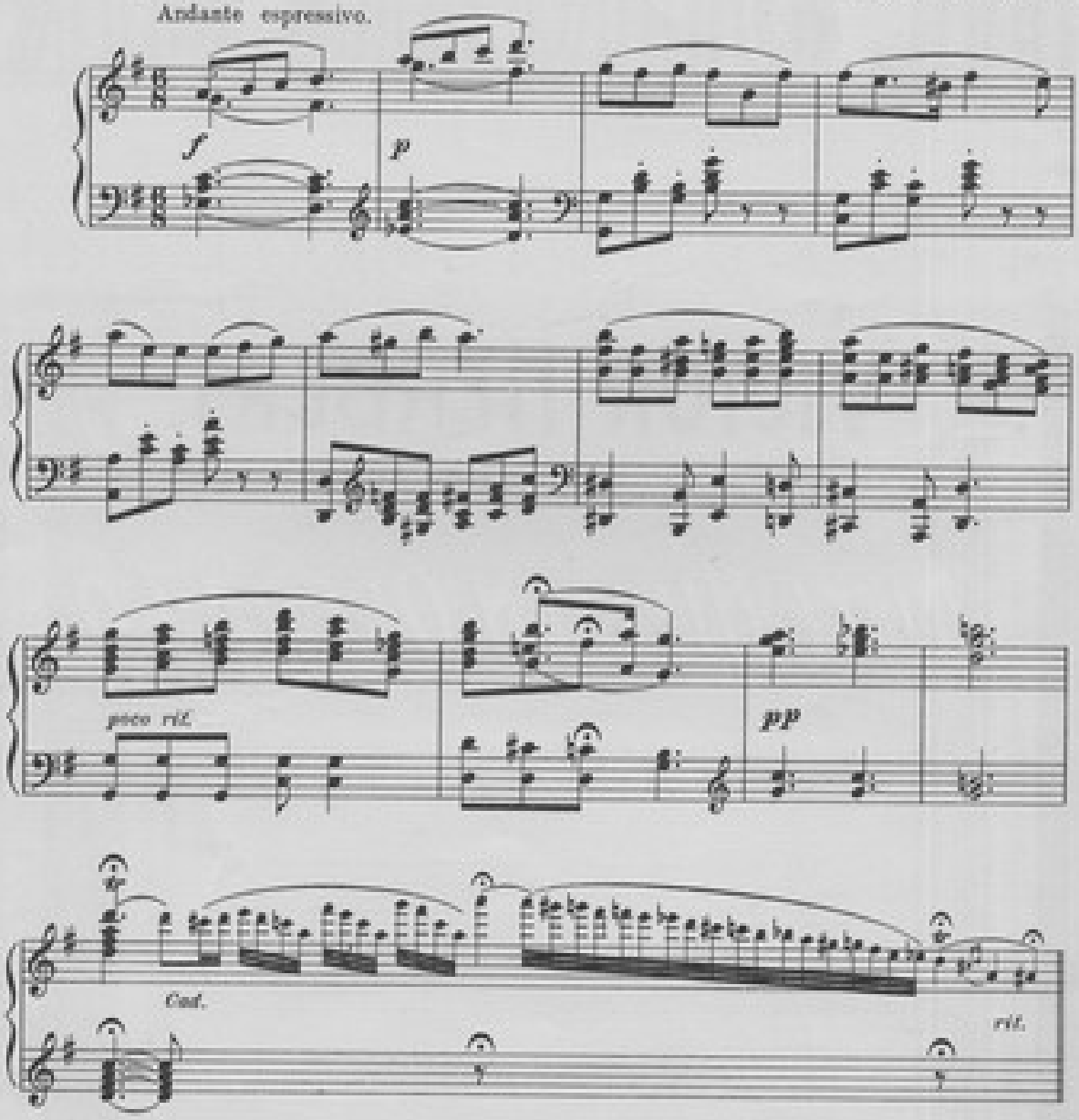

Copyright MDCCCXCIX by M. WITMARK & SONS.
International Copyright Secured.

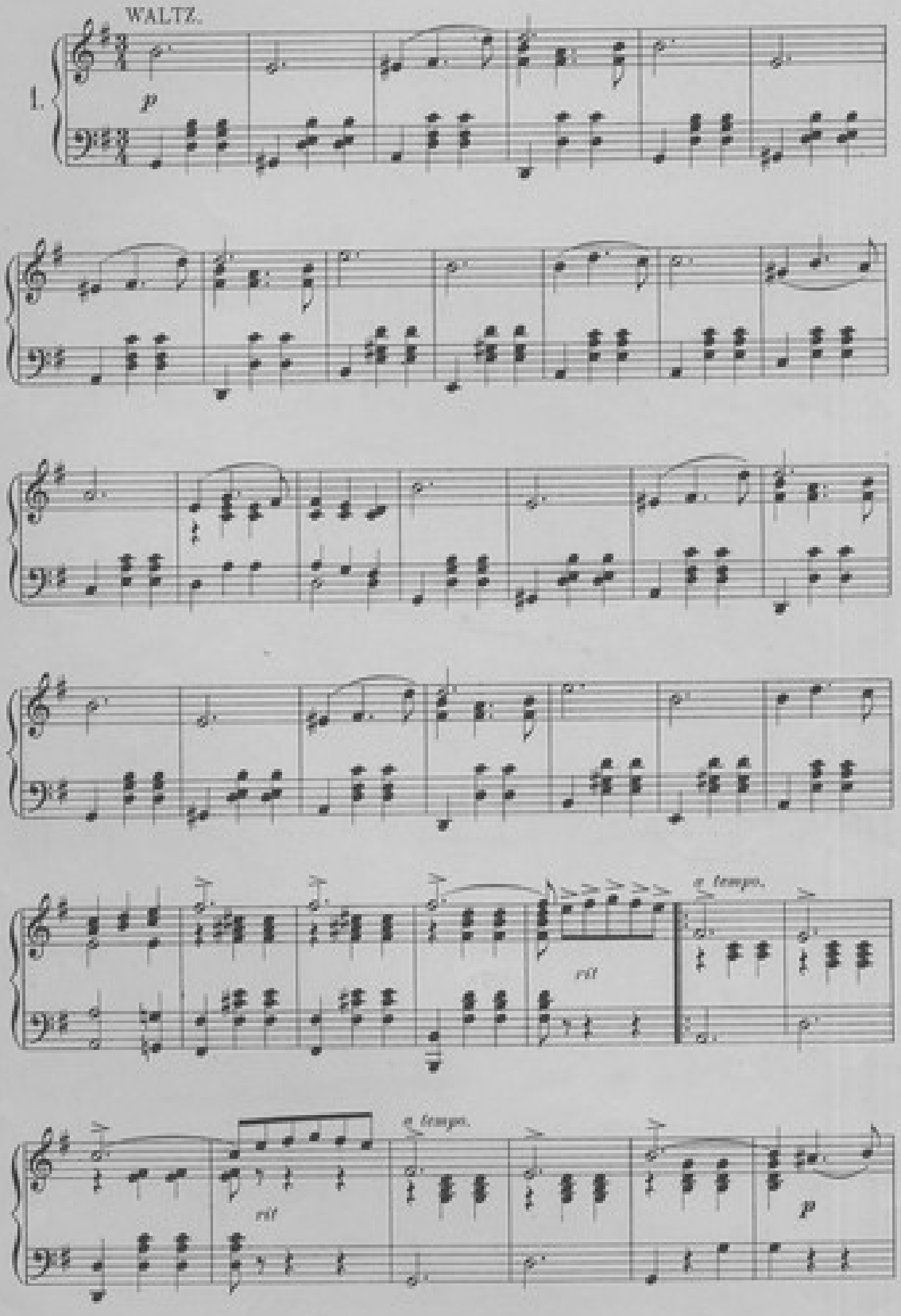
WALTZ.
1.
p
rit
e tempo.
rit
e tempo.
p

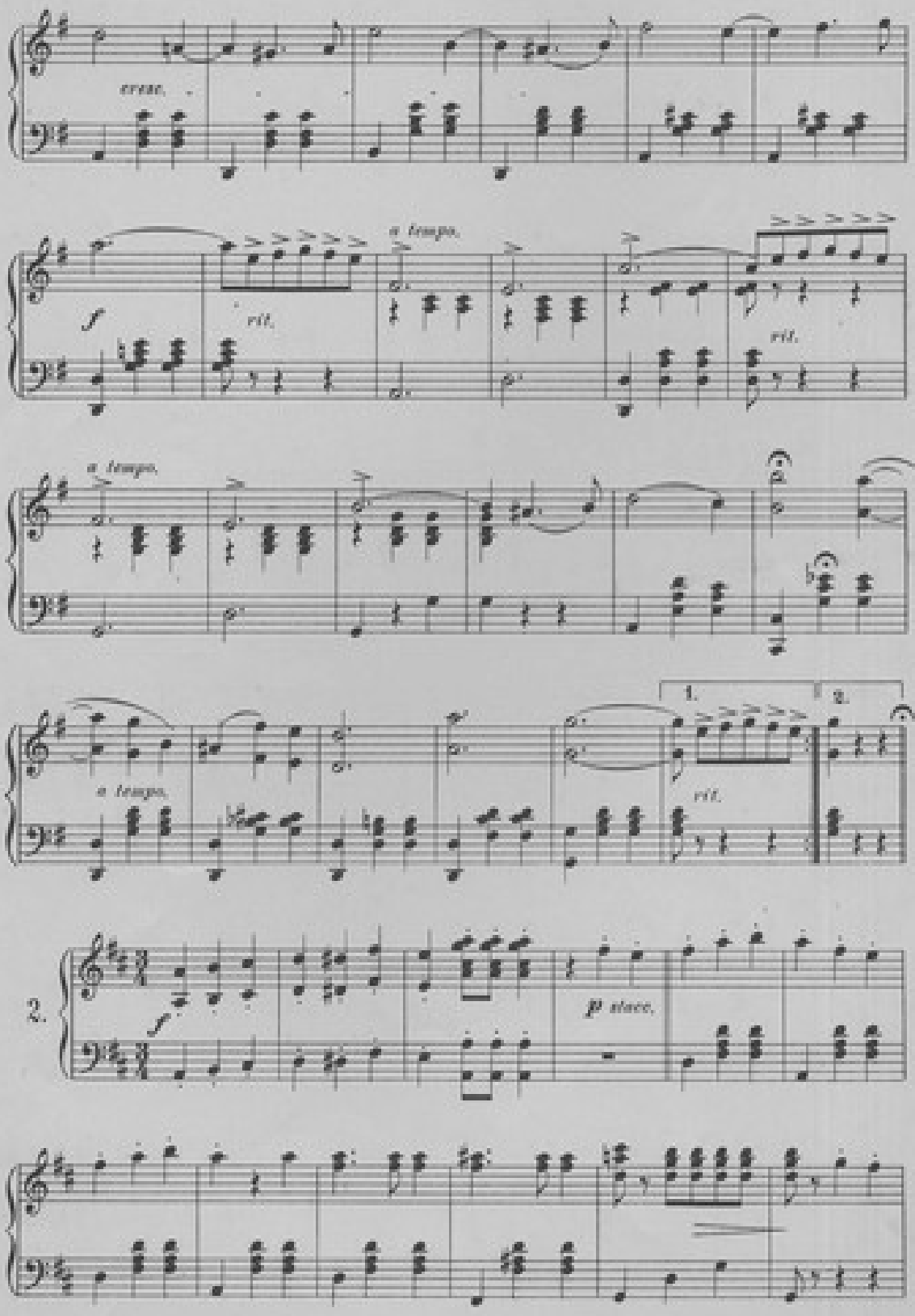
cresc.
f
rit.
a tempo.
rit.
a tempo.
a tempo.
1.
2.
rit.
2.
f
p stacc.

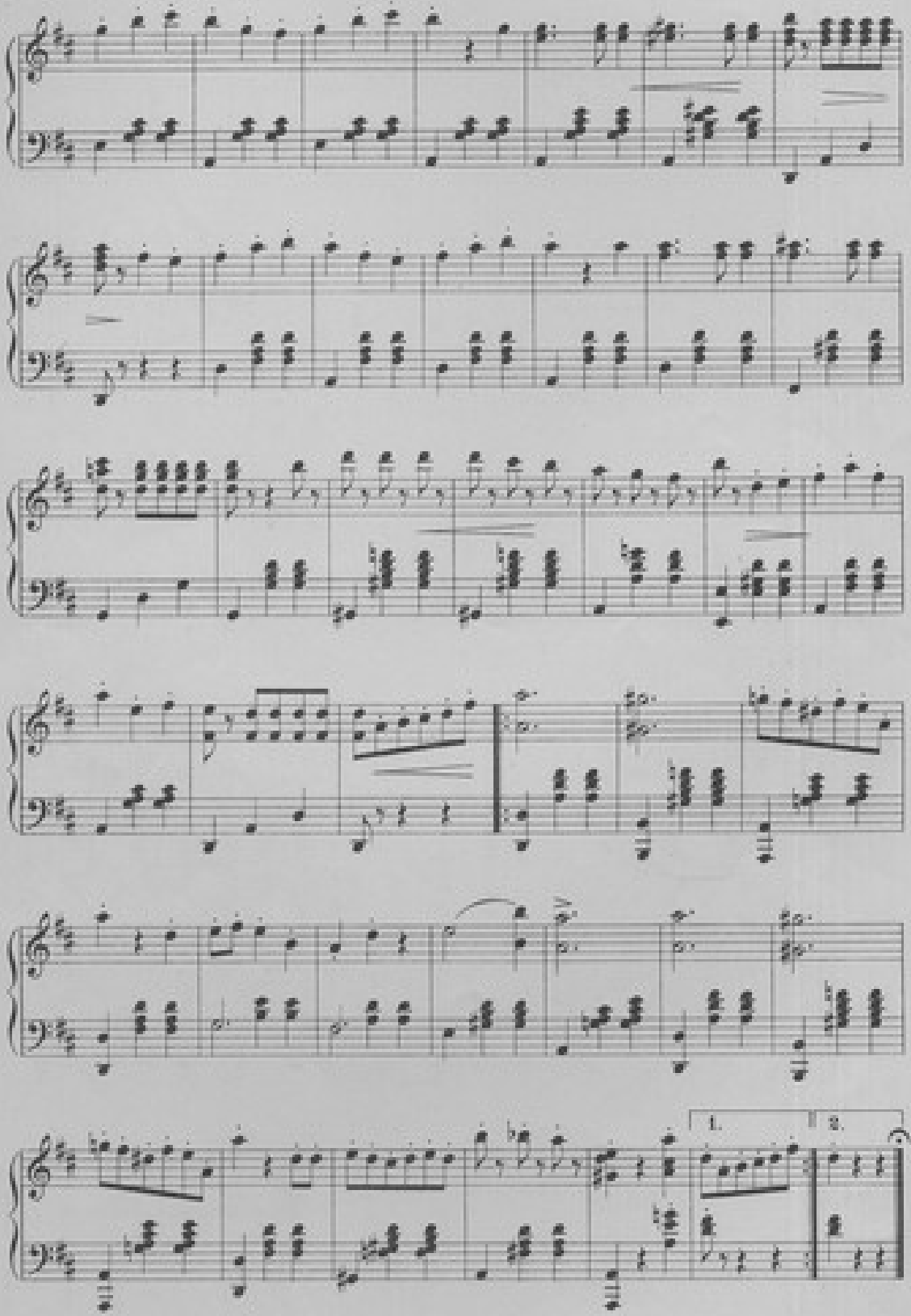
1.
2.

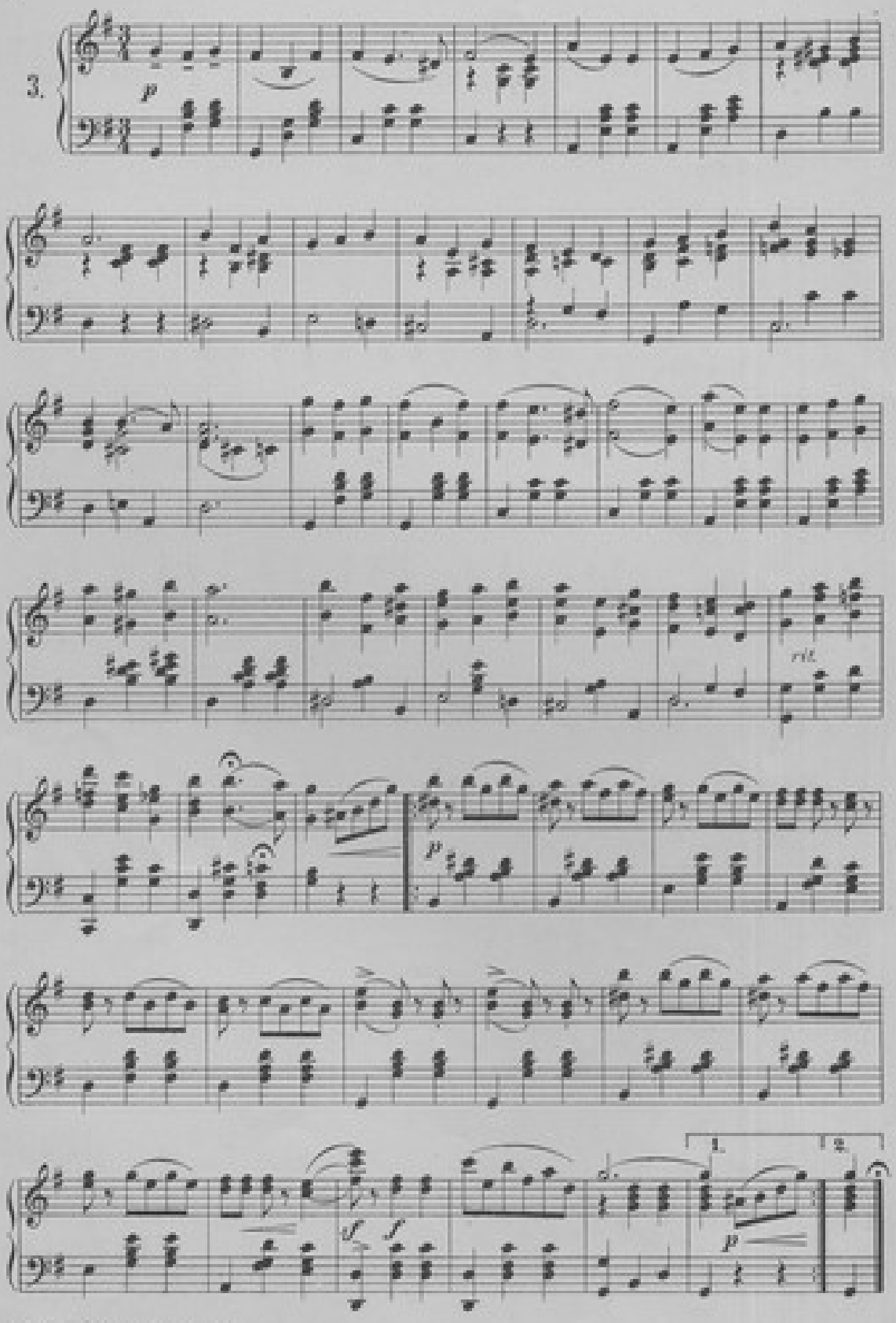
3.
p
rit.
p
f
f
1.
2.
p

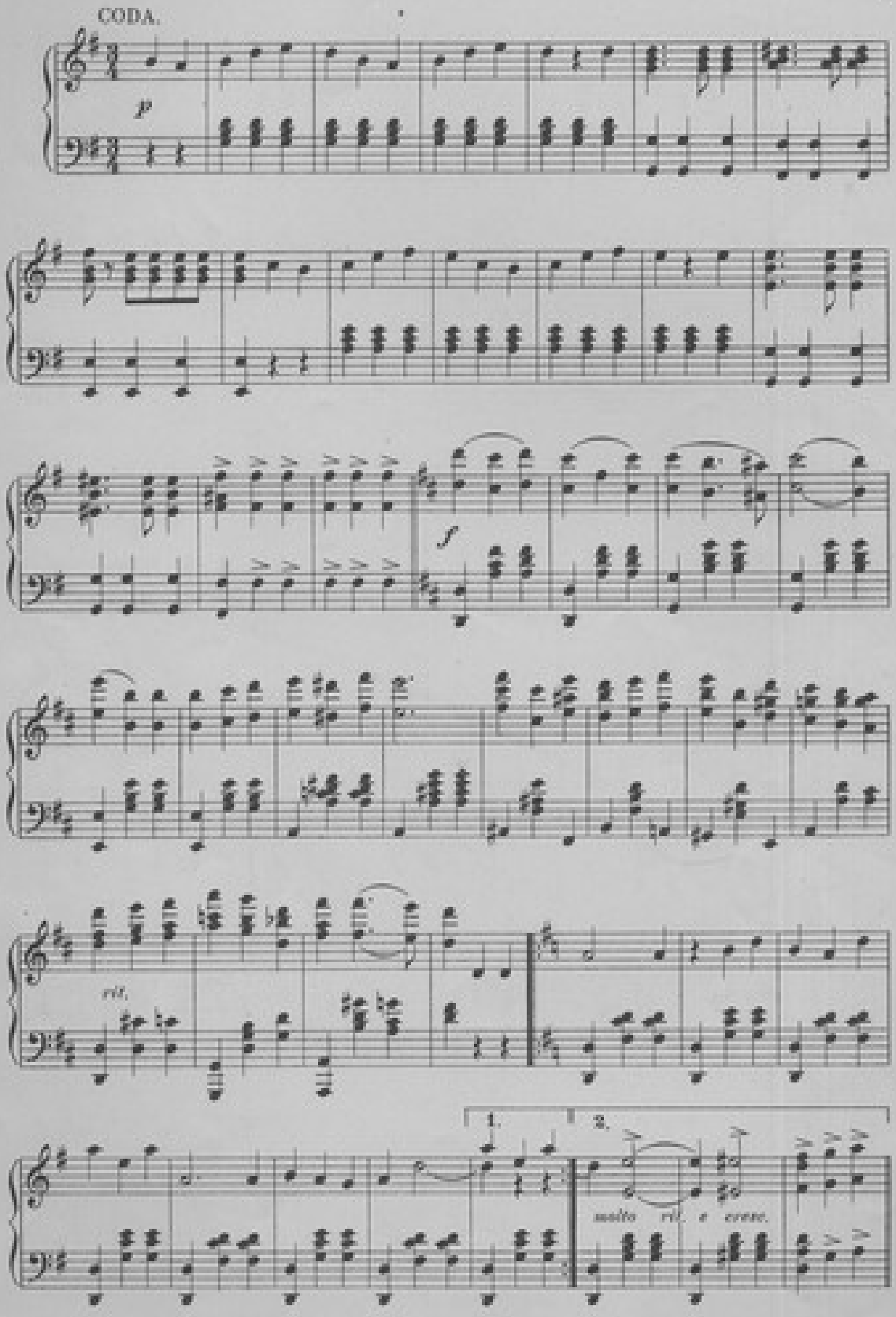
CODA.
p
f
rit.
1.
2.
molto rit. e cresc.

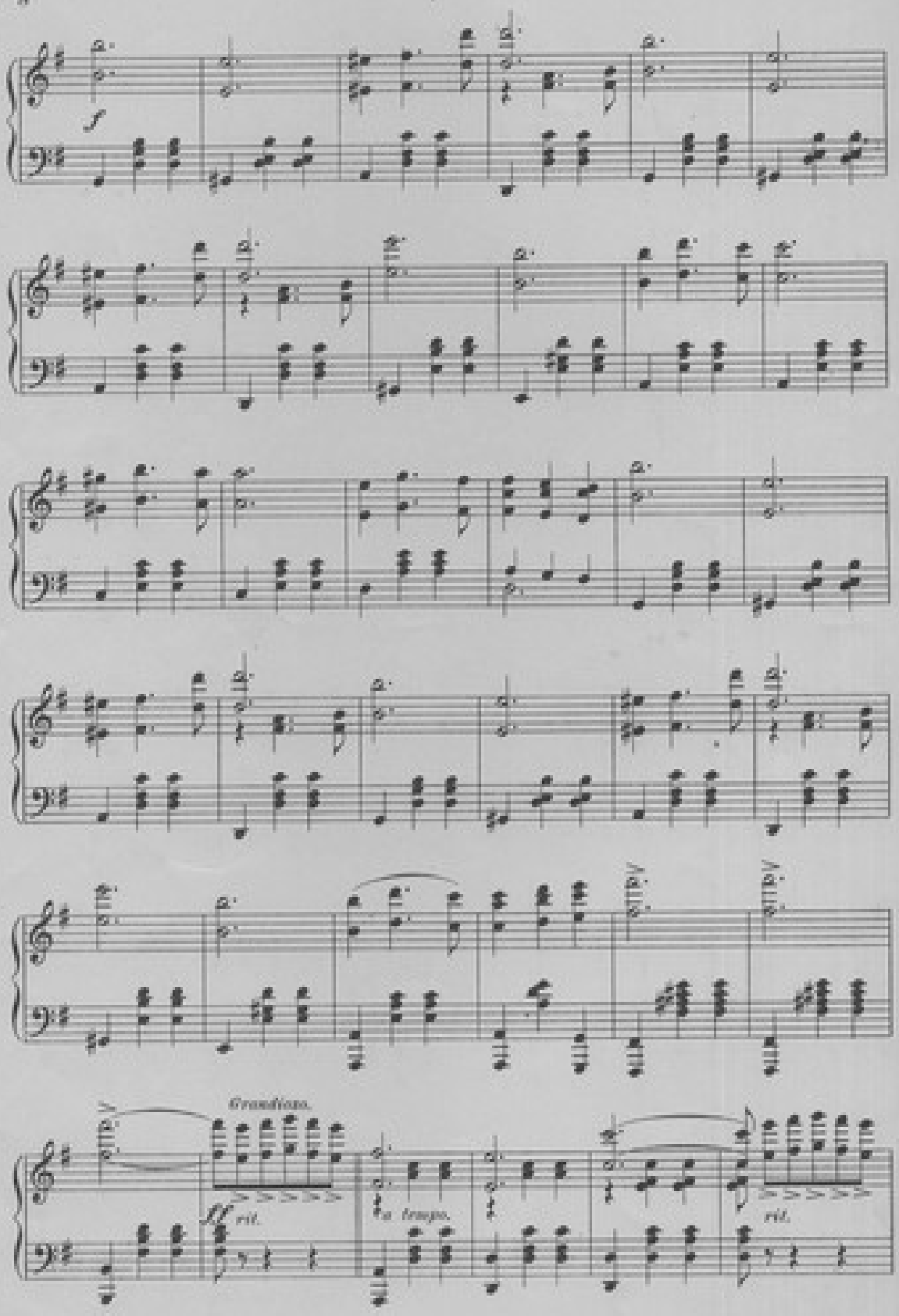
f
Grandioso.
ff rit.
a tempo.
rit.

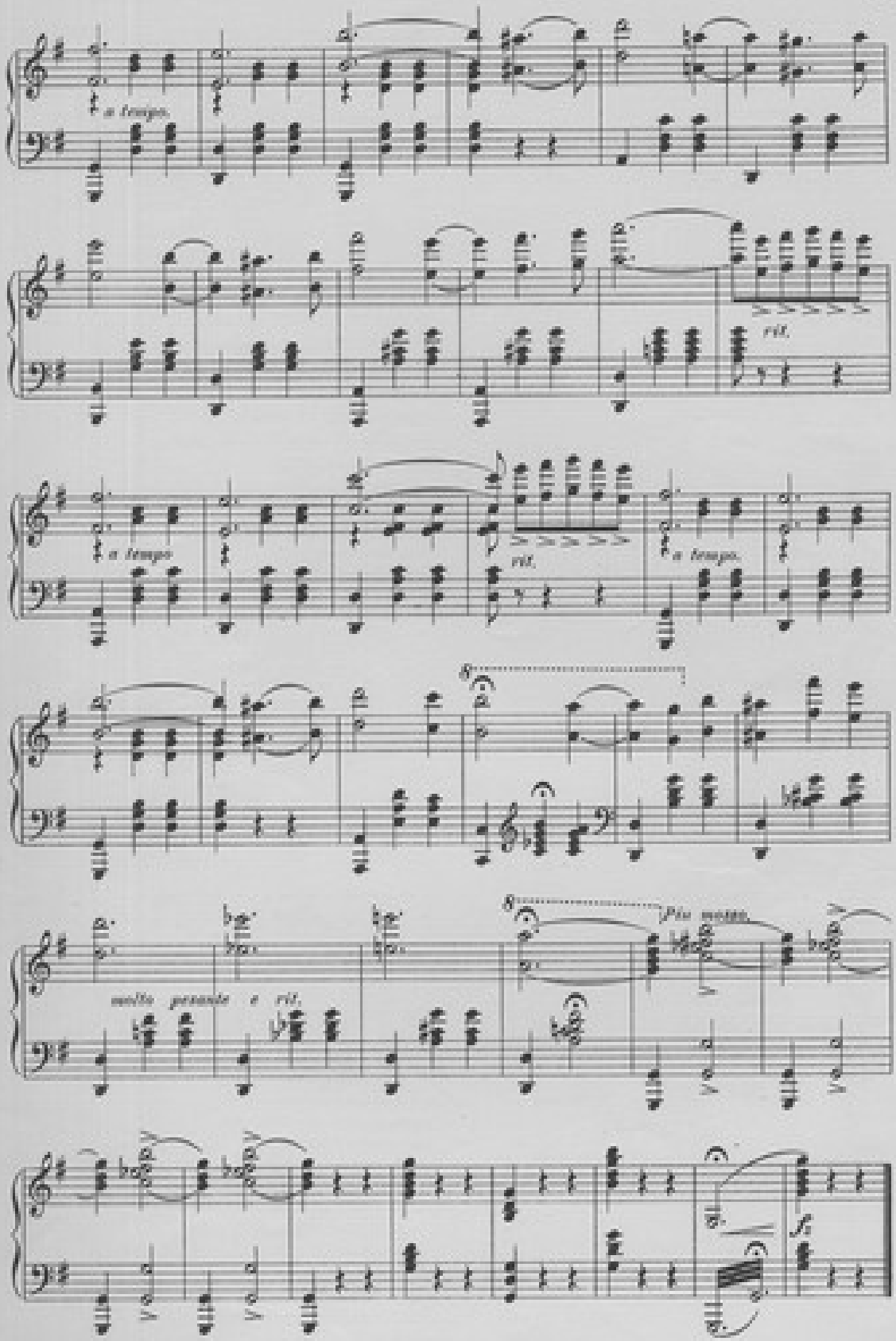
a tempo.
rit.
a tempo.
rit.
a tempo.
molto pesante e rit.
Più mosso.